

# Council Priorities Survey

169

Responses

10:33

Average time to complete

Active

Status

1. How likely that you would you recommend Berwick to a friend or colleague as a place to live?

6.98

Average Rating

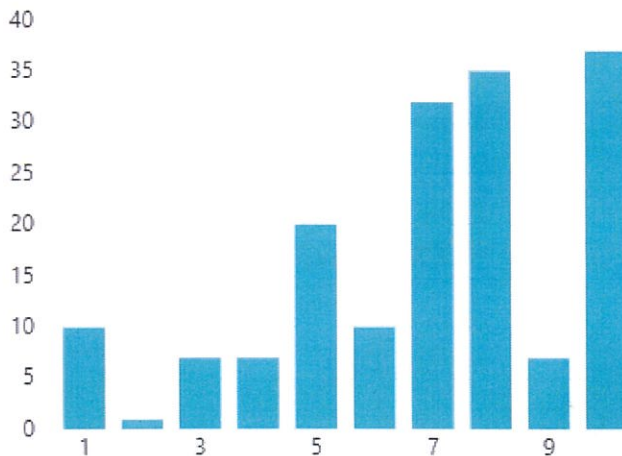

2. How likely that you would you recommend Berwick to a friend or colleague as a place to visit for a holiday?

**7.09**  
Average Rating

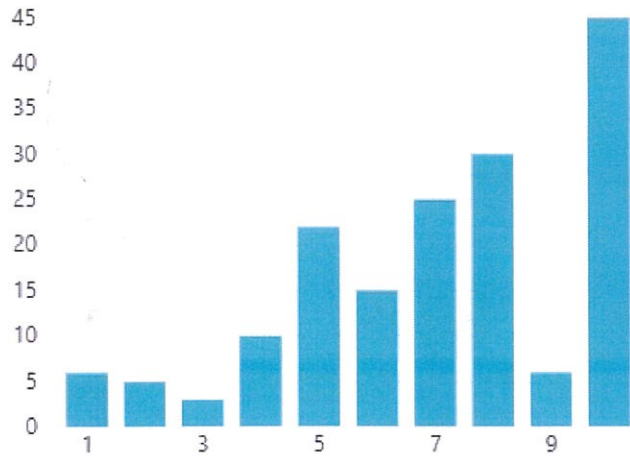

3. How likely that you would you recommend Berwick to a friend or colleague as a place to visit for a daytrip?

**7.19**  
Average Rating

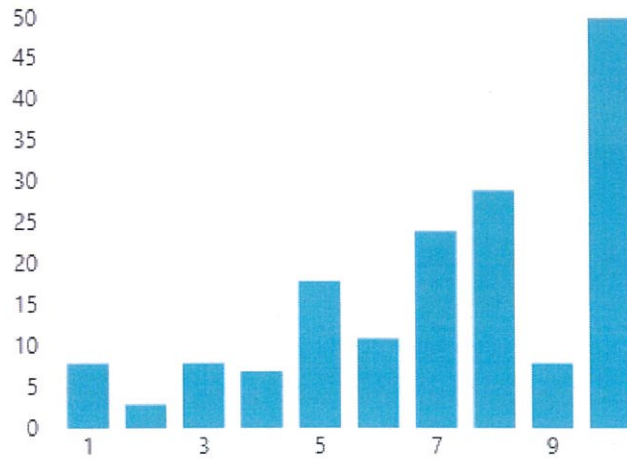

4. Please rank the following existing council services in the order of priority you would give them

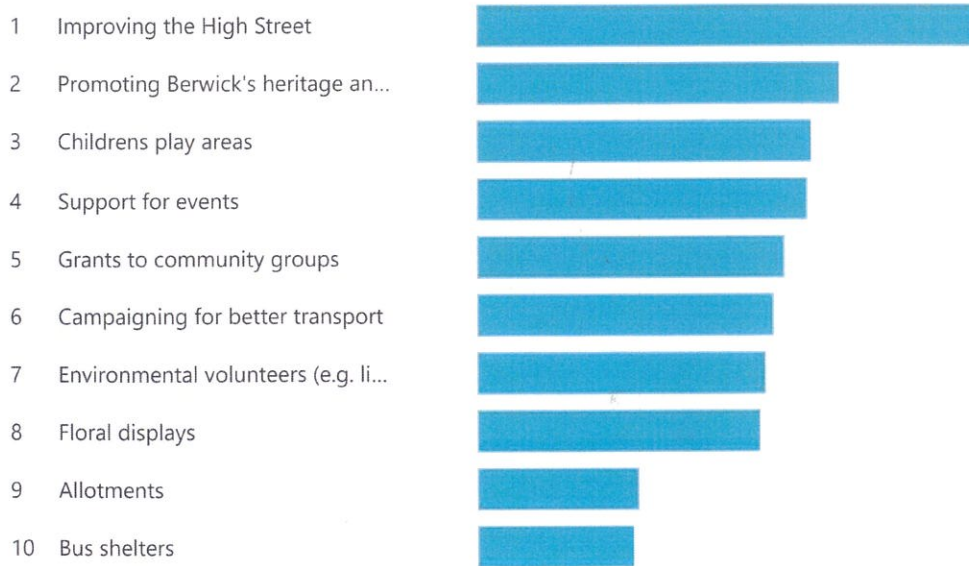

5. Please rate your satisfaction when it comes to each of the following council services

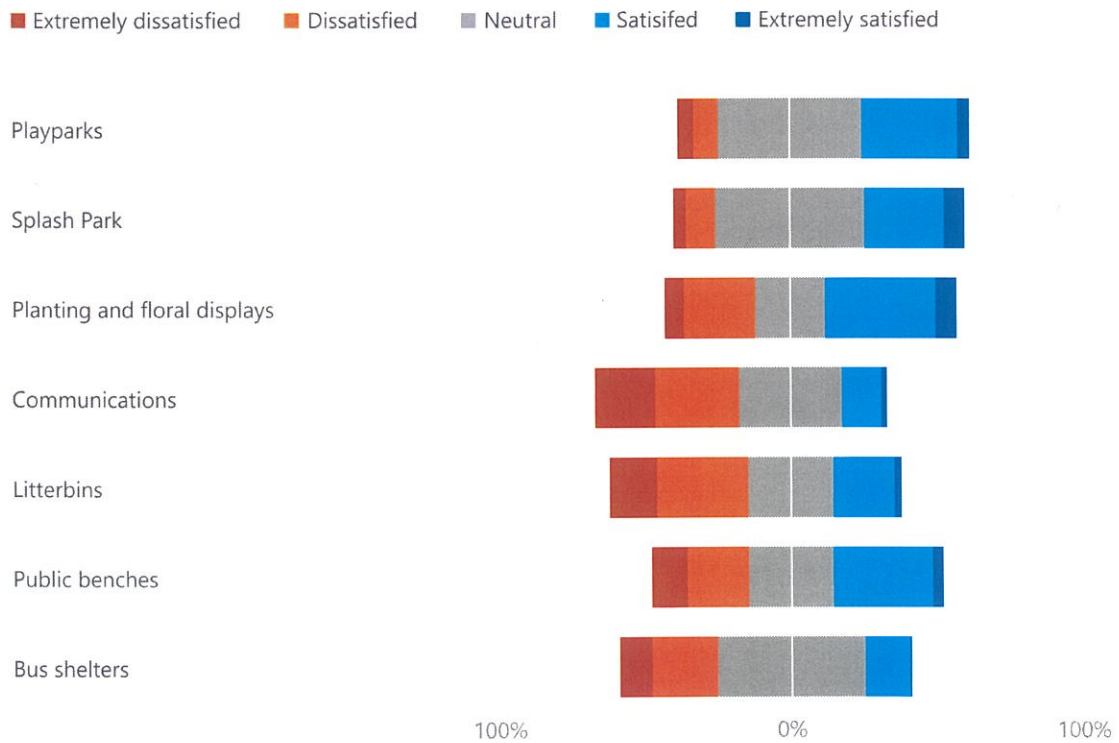

6. Is it easy for you to provide feedback to us ?

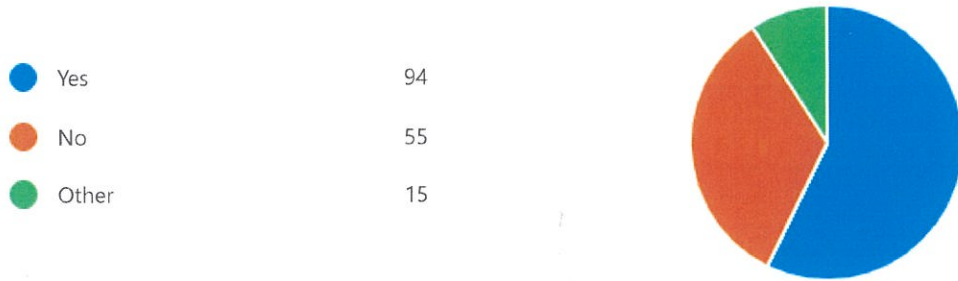

7. How would you like to be able to provide feedback to the Town Council?

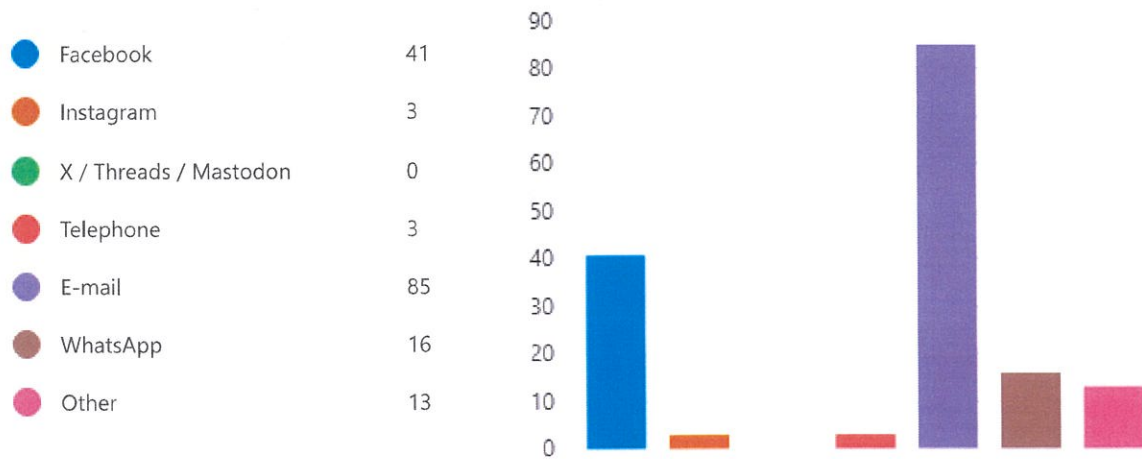

8. How old are you?



9. By what gender do you identify?

Woman	105
Man	53
Non-binary	3
Prefer not to say	8

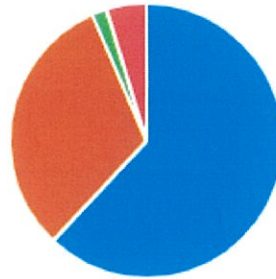

10. Thank you for sharing your time with us. We may reach out to follow up with you on your feedback. Please leave your email address below if you'd like to receive further surveys or our residents newsletter.

76  
Responses